

**NUECES COUNTY
HISTORICAL SOCIETY**
P.O. Box 60003
Corpus Christi, TX 78466-0003



NON-PROFIT ORG.
U.S. POSTAGE
PAID
CORPUS CHRISTI, TX
PERMIT NO.397

Dan Garza
3918 Stirman St.
Corpus Christi, TX 78411

78411\$3249 0036

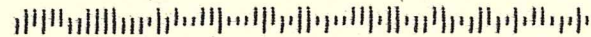

THE NUECES COUNTY HISTORICAL SOCIETY
Your support as a registered member is vitally important and sincerely appreciated.
NCHS Membership Year: September 2015 to August 2016

Name _____
Address _____
City _____ State _____ Zip _____
Phone _____ Office _____ Email _____

Please Select Membership Category:

- _____ Military veteran No charge*
- _____ Individual -----\$ 15.00
- _____ Family -----\$ 20.00
- _____ Student ----- \$ 4.00
- _____ Sustaining Patron \$ 50.00
- _____ Patron -----\$ 100.00
- _____ Supporting ----- \$ 150.00
- _____ Benefactor ----- \$ 250.00
- _____ Corporate ----- \$ 250.00
- _____ Angel ----- \$ 1,000.00

**Please Remit Dues Check
With this Enrollment Form to:**
Nueces County Historical Society
Attn: Sue Ryland
P.O. Box 60003
Corpus Christi, Texas 78466-0003

(*Veterans should present ID card)

NUECES COUNTY HISTORICAL SOCIETY

presents

**" Recording the Voices of
South Texas Hispanic Farm Labor Communities:
An Oral History Project"**

Speakers: Drs. Christine & Mark Robbins

Tuesday February 2, 2016 7PM at First Presbyterian Church

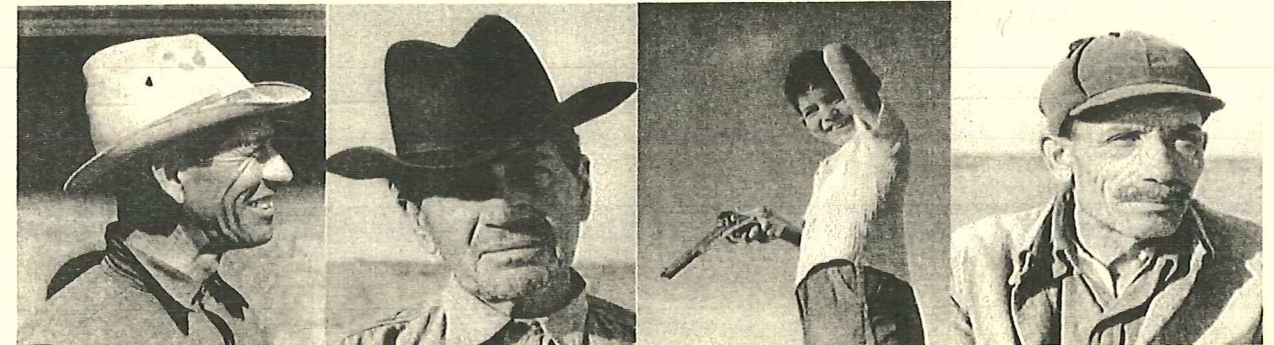

Faces of farm worker families, Robstown and Sinton, Texas, 1942.
Photographs by Arthur Rothstein, Farm Security Administration – Office of War Information Photograph Collection, Library of Congress.

In 1930, Nueces County was reported to be the nation's leading producer of cotton - a status made possible because of the agricultural worker families who lived and worked in the region both part-time and year-round. To add to the archives and to public history initiatives, in 2012 the presenters began an oral history project to record the experiences of Hispanic individuals who lived or worked on South Texas farms, who worked as migrant laborers elsewhere the state or nation, or who know the stories of people who did. Drawing on stories from the forty interviews conducted to date, the presenters explore themes such as family, labor, education, economics, recreation, race, and community.

Dr. Christine Reiser Robbins is assistant professor of anthropology at Texas A&M University-Kingsville; Dr. Mark Robbins is assistant professor of history at Del Mar College.

The Nueces County Historical Society meets the first Tuesday of the months of September through April each year with a wide-range of programs and presentations focused on the rich local history of Nueces County and the surrounding area. Monthly presentations are held at 7:00 pm at the First Presbyterian Church, located at 430 S. Carancahua St. in Corpus Christi, adjacent to the YMCA. An Annual Local History Awards Banquet is held in May. For more information, please call the Society President, Dan Garza at (361) 779-7571.

Visit our website: www.nuecescountyhistoricalsociety.org

An Old Bayview Cemetery trivia question: One grave marker fails to list the birth and death dates of the man buried there, but lists the names of six other men NOT buried at Old Bayview. Whose grave is this, and why the other names?

THE NUECES COUNTY HISTORICAL SOCIETY BOARD OF DIRECTORS

Cordially invite you to the 2016
DANIEL E. KILGORE
LOCAL HISTORY AWARDS BANQUET
Tuesday May 3rd, 2016

GUEST SPEAKER:

Gregg Dimmick, author

Sea of Mud: The Retreat of the Mexican Army after San Jacinto, An Archeological Investigation

7:00 P.M.-Dinner

Emerald Beach Hotel 1102 S. Shoreline, Corpus Christi, Texas

TICKETS: \$35 per person

Please contact K. Howden to confirm attendance: 361-986-1268 jhowdenc@aol.com

Banquet Ticket Order Form
Prepaid Ticket Deadline: April 21, 2016

Please remit Check with This Completed Portion to:

Nueces County Historical Society
Kilgore Awards Banquet
P.O. Box 60003
Corpus Christi, Texas 78466-0003

Please select
Your Choice

My Name _____ Prime Rib - Chicken
Guest _____ Prime Rib - Chicken
Guest _____ Prime Rib - Chicken
Guest _____ Prime Rib - Chicken
Guest _____ Prime Rib - Chicken
Guest _____ Prime Rib - Chicken
Guest _____ Prime Rib - Chicken

Menu

Please Select Entree Desired

Roast Prime Rib of Beef

Slow roasted for 4 hours
Topped with Au Jus & served with
creamy Horseradish Sauce

Chicken Parmesan

Herb Breadcrumb Crusted Chicken
Breast Topped with a Zesty Marinara
Sauce and a Mozzarella & Parmesan
Cheese Blend

Dessert

Choice of Apple Pie with Brandy Butter
Sauce or Chocolate Tuxedo Mousse
Cake

Warm Rolls, Iced Tea, Coffee, Decaf
Roasted New Potatoes
Tossed Green Salad with House Dressing

NUECES COUNTY HISTORICAL SOCIETY

BULLETIN

New and Re-newing NCHS Members
since last *NCHS Bulletin*.

Sustaining:

Frances T. ("Sissy") Farenthold

Sharon Haberer Farris

Military veterans:

Guadalupe Ector Atkinson

James Eskew

Family:

Dr. Dalia P. Garcia Barron

Individual:

Alice Napier

Correction: Previous *Bulletin* membership rosters contained errors in the names of Mary Dettman (individual) and Mark & Kathy Wemer (family). We regret the error.

Texas Independence Day Observance

March 2, Nueces County Courthouse.

Proud Texans will gather at the north end of the courthouse first floor lobby at 1:30 PM to commemorate Texas Independence Day. A speaker to be named will hold forth on the history and significance of the day, and a "Toast to Texas" will be offered with pure Texas water. The event is to include appearances by the Mary Helen Berlanga Elementary School choir, and South Texas re-enactors. Sponsored by the Nueces County Historical Commission, Daughters of the Republic of Texas, and Nueces County Historical Society. Ya'll come!

NCHS OFFICERS & CONTACTS 2015-16

President Dan Garza 779-7571
Email degarza66@gmail.com
Vice-president Karen Howden 986-1268
Email jhowdenc@aol.com
Secretary Kathy Wemer 853-7034
Treasurer Sue Ryland 882-3510
cell 903-2420

Answer to Old Bayview trivia question.

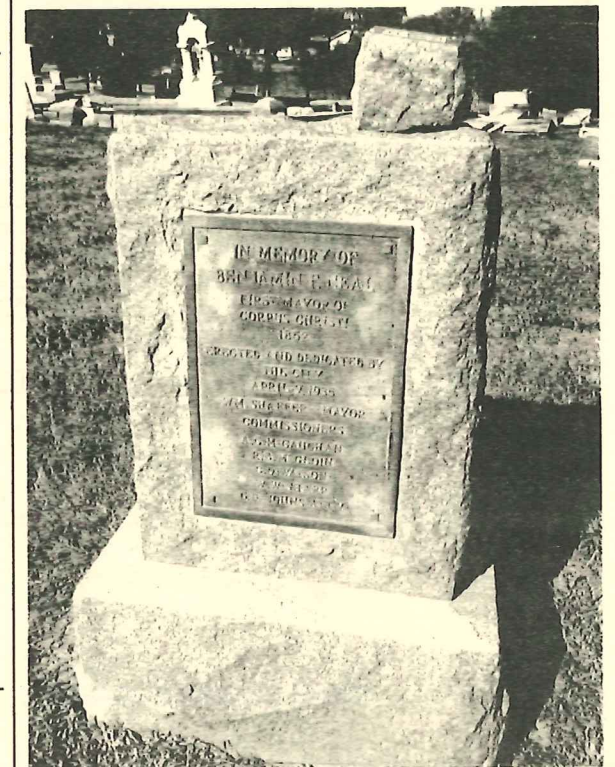

Benjamin F. Neal served as Corpus Christi's first mayor in 1852-53, died in 1873 and was buried at Old Bayview. In 1935, the City erected a marker to Neal, and City Fathers had their names placed on the marker along with Neal's, just as they place their names to take credit on a public building or bridge: Mayor William Shaffer, Commissioners McCaughn, McGloin, Watson, Sharp and Johns.

Immed. past pres. Allan Hayes 992-4218
Membership/hospitality chair Betsy Garvel
290-3192 happyday9271@yahoo.com
Bulletin editor Kenneth Anthony 857-5452
email leighant@hotmail.com
Bulletin administrator Rudy Tejano Peña
850-0006 tejano_pride@hotmail.com

Bulletin deadline for March 1 program: Feb.16, 2016