

NUECES COUNTY HISTORICAL SOCIETY

PRESENTS

“A Puzzle and the Plow”

Speaker: Harriet Tillman

Tuesday, January 3, 2017, 7:00 p.m.

First Presbyterian Church, Corpus Christi

Coming from Germany in 1881, Friedrich and Christiana Poenisch arrived in Sherman, Texas, along with their five children. On Christmas Day in 1889, they arrived in Corpus Christi. A real estate agent showed them different properties and they bought their first farm in the Del Mar/Port Ayers area in early 1890. Shown below are Friedrich and Christiana.



UPCOMING EVENTS:

January 3-NCHS Meeting, 7:00 p.m., First Presbyterian Church, Corpus Christi

February 7-NCHS Meeting, 7:00 p.m., First Presbyterian Church, Corpus Christi

March 7-NCHS Meeting, 7:00 p.m., First Presbyterian Church, Corpus Christi

April 4-NCHS Meeting, 7:00 p.m., First Presbyterian Church, Corpus Christi

2016-2017 NCHS OFFICERS:

President: Dan Garza, 361-779-7571, degarza66@gmail.com; Vice Pres: Kathy Wemer, 361-853-7034, rboyd@stx.rr.com; Secretary: Karen Howden, 361-986-1268, jhowdenc@aol.com; Treasurer: Sue Ryland, 361-903-2420, sryland@skllc.com; Hospitality Chair: Maria Griffin, 361-852-3449; Bulletin Editor: Penny Pillack, 361-813-3732, ppillack@aol.com; Bulletin Administrator: RudyTejano Peña, 361-850-0006, tejano_pride@hotmail.com

Check out our website: www.nuecescountyhistoricalsociety.org.

Check out our Facebook page.

2016-17 NUECES COUNTY HISTORICAL SOCIETY MEMBERS:

Patron: Melvin Klein, Mary Ann & John McGregor, Bill & Hallie Roberts, Jim & Barbara Stever;

Individual: Patricia Dix Aleman, Kenneth Anthony, Sr. Dorothy Anhaizer, Pat Booth, Mary Margaret Campbell, Julie Chancler, Dorothy Ewing, Oscarine Garcia, Monsignor Michael A. Howell, Dan & Dolly McDonough, Alice Napier, Alfreda Rankin, Mrs. M. R. Snapka, Harriet A. Tillman, Dr. Laurie Turner, Jan Weaver; Vera Wendl, Janis G. Wood; Sustaining Patron: Stephen & Gina Cox, George & Lorraine Dawson, Anita Eisenhauer, Judge Henry Santana, Louise E. Wagner, Jim & Sylvia Whitworth; Family: Dr. Dalia P. Garcia Barron, Ms. Diana Bell, Mike Bergsma, Sue & Frank Byrne, Norman & Linda Delaney, Jim Maloney, Pat McDonough, Charlie & Betty Menard, Patrick & Wilma Norrell, Mary Jo O'Rear, Danny & Kathy Ordner, Mark Philips & Dr. Tara Hahn, Jim & Jackie Rome, Sue & Jim Ryland, Louise Wagner, Mark & Kathy Wemer, Ralph & Kay West, Cheryl & Bill Whitworth; Patron: Charles C. Butt, Mark & Sandra Crider, Charles & Jane Monday John Montalvo, Penny Pillack, Steven & Candace Robbins; Military Veteran: Guadalupe Atkinson, Harris P. Ashley, Julie Chancler, Jack Green, Ronnie Sizemore, Jim Whitworth; Supporting: Senator Chuy Hinojosa; Benefactor: Carol I. Kilgore, Carroll P. Matthews

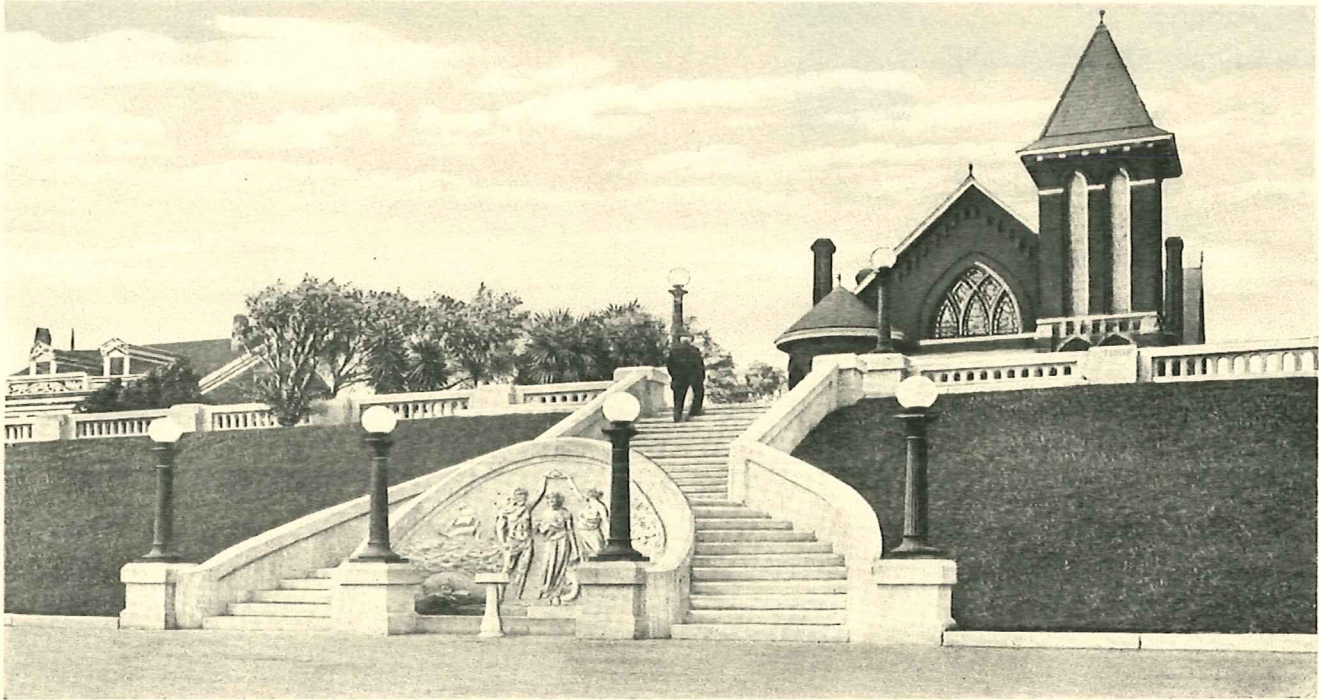

MAIN APPROACH TO THE BLUFF, CORPUS CHRISTI, TEXAS.

First Presbyterian Church Corpus Christi, where the Nueces County Historical Society meets monthly, will be celebrating its 150th anniversary in 2017. Pictured in the 1917 postcard above is the second structure that housed the Church, located further north along the bluff than the current building. Pictured in the foreground is the Pompeo Coppini fountain commissioned by the Daughters of the Confederacy in 1914 and still in place today.

The Church's original attempts at organization actually go back as early as 1859, but it took until 1868 before services were held in its first building. The cornerstone for the second structure was laid June 10, 1901. The third and current Church was opened during the summer of 1930.

BE IN THE KNOW: In the 2012 Census of Agriculture, Nueces County had 754 farms compared to 712 in 2007. There were 523,933 acres of land in farms with the average size of the farm at 695 acres.

Source: agcensus.usda.gov

Nueces County
 Historical Society
 P.O. Box 60003
 Corpus Christi, TX 78466-0003



NON-PROFIT ORG.
 U.S. POSTAGE
PAID
 CORPUS CHRISTI, TX
 PERMIT NO.397

Dan Garza
 3918 Stirman St.
 Corpus Christi, TX 78411

7841183249 0000

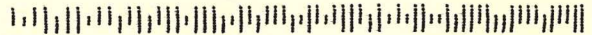

The Nueces County Historical Society

Your support as a registered member is vitally important and sincerely appreciated.

NCHS Membership Year: September 2016 to August 2017

Name _____

Address _____

City _____ State _____ Zip _____

Phone _____ Office _____ Email _____

Please Select Membership Category:

_____ Military veteran	No charge*
_____ Individual -----\$	15.00
_____ Family-----\$	20.00
_____ Student ----- \$	4.00
_____ Sustaining Patron \$	50.00
_____ Patron -----\$	100.00
_____ Supporting ----- \$	150.00
_____ Benefactor ----- \$	250.00
_____ Corporate ----- \$	250.00
_____ Angel ----- \$	1,000.00

***Please Remit Dues Check
 With this Enrollment Form to:***

Nueces County Historical Society
 Attn: Sue Ryland
 P.O. Box 60003
 Corpus Christi, Texas 78466-0003

(*Veterans should present ID card)